

# UTTARAN

## INSTITUTE OF SOCIAL SCIENCES



Under the aegis of :- Chatta Begum Rokeya Educational Society  
Affiliated To :- The University of Burdwan



### MASTER OF SOCIAL WORK (MSW)

- *Integrity and accountability in professional practice*
- *Respect for diversity and human dignity*
- *Professionalism based on ethics and empathy*
- *Commitment to social justice and equity*
- *Collaboration with communities and organizations*
- *Pursuit of academic and fieldwork excellence*

# Aims and Objectives

- To train competent social work professionals with strong theoretical foundations and practical skills.
- To integrate social work theories with practice and field-based learning.
- To develop professional values, ethics, and skills essential for social work practice.
- To foster research skills and critical thinking for evidence-based interventions.
- To create sensitivity toward marginalized and vulnerable groups and promote advocacy for their rights.
- To equip students with the ability to design, implement, and evaluate social welfare programs.

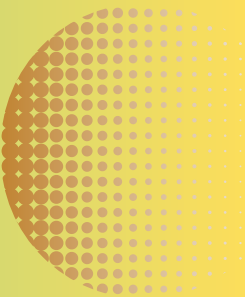

## MASTER OF SOCIAL WORK (MSW)

The Master of Social Work (MSW) program at UISS is a postgraduate professional course that combines rigorous academic instruction with intensive field-based learning. The curriculum is structured to provide a holistic understanding of social work theory, practice, and research.

Duration: 2 years (4 Semesters)

Eligibility Criteria : Bachelor's degree in any discipline with a minimum of 50% marks (45% marks for reserved categories) as per the University of Burdwan norms.

Intake Capacity - 60 students



## Course Fees

### Fees Structure for Master of Social Work (MSW)

Duration: 2 years (4 semesters)

Semesters	Course fees
Semester I	[Redacted]
Semester II	[Redacted]
Semester III	[Redacted]
Semester IV	[Redacted]
<b>Total Course Fees</b>	[Redacted]

## Student Facilities and Campus

### CORE AREAS

History and Philosophy of social work, Social case work, social group work, community organization, social policy, social legislation, and social research.

### FIELDWORK TRAINING

Student participate in concurrent fieldwork, block placements, and rural/urban camps that provide practical exposure.

### RESEARCH COMPONENTS

Each student undertakes a dissertation to strengthen analytical and research capabilities.

### Scholarship facilities

We are bound to provide full assistance to help students access all eligible fellowships and financial aid schemes as per government rules and regulations.

### Classrooms

The classrooms are well designed with optimal room for natural light and air. A blend of traditional black board presentation and modern methods is opted for teaching. It enables the teachers to teach in a unique and innovative manner creating an engaging and interactive learning experience.

### Library

The institution has rich collection of books and journals. A well-stocked library is a back bone of any institution. The library of the collage campus comprises of a specious, well-furnished and illuminated hall with a seating capacity for more than 100 students.

### Computer lab

Well organized computer lab with sufficient quantity of computers which are equipped with modern version of software. all computers have UPS facility. The laboratory is well lighted and equipped with air-conditioner. Students are trained by qualified computer teacher.

### Wi-Fi facilities

The whole campus is well connected through wired as well as wireless networks. The coverage of Wi-Fi is not only restricted to class rooms but also extends to all the areas including library, seminar hall and ground.

### Ramp

Facility of Ramps has been installed in the campus for the students with disabilities.

### Anti Sexual and Harassment cell

The college has an Anti-Sexual Harassment Cell to ensure a safe and respectful environment for all students, faculty, and staff. The cell addresses complaints of harassment, provides support to affected individuals, and organizes awareness programs to promote dignity and equality on campus.

### Safe Drinking water and Toilet Facility

Campus have safe purified drinking water & hand washing facility. There is separate toilet blocks for male and female with all modern equipment.

### Placement facilities

*100% placement and assistance:* The Institute ensures full support to visiting organizations throughout the recruitment process. From pre-placement talks and written tests to interviews and group discussions, every stage is coordinated with care. Well-equipped facilities on campus create a professional environment for successful recruitment drives.

## Expert Faculty

**Guidance from experienced academicians, practitioners, and researchers.**

## Career Opportunities

- ✓ Government and Non-Government Organizations (NGOs)
- ✓ Community settings (community development projects and programs)
- ✓ Healthcare settings (hospitals, mental health institutions, rehabilitation centres etc.)
- ✓ Educational settings (school social worker/counsellor)
- ✓ Research and policy advocacy
- ✓ Corporate & HR Roles
- ✓ Education & Academia and more.

## Admission Procedure:

**To know the detailed procedure for admission, please call the following number / mail during 10:00 am to 5:00 pm.**

☎ **8101470352**



[www.uissbwn.in](http://www.uissbwn.in)



**Khana Jn.  
Purba Bardhaman  
West Bengal, 713141**



# Uttaran Group of Institutes



"Education is the manifestation of the perfection already in man." – *Swami Vivekananda*

## Our Institutes



Recognized & Affiliated to



**8101470352 / 9332526818**

**Khana Jn.  
Purba Bardhaman  
West Bengal, 713141**